Senn des mei's Hansas sei' Hosa

Schweinauer (Zwiefacher) bzw. Mazurka aus dem Ries

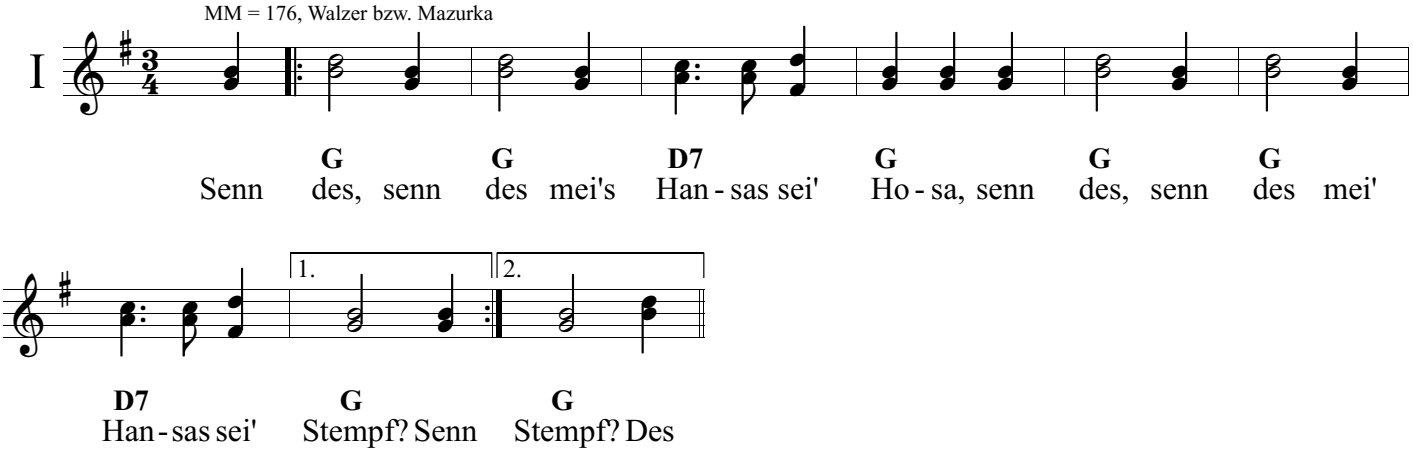

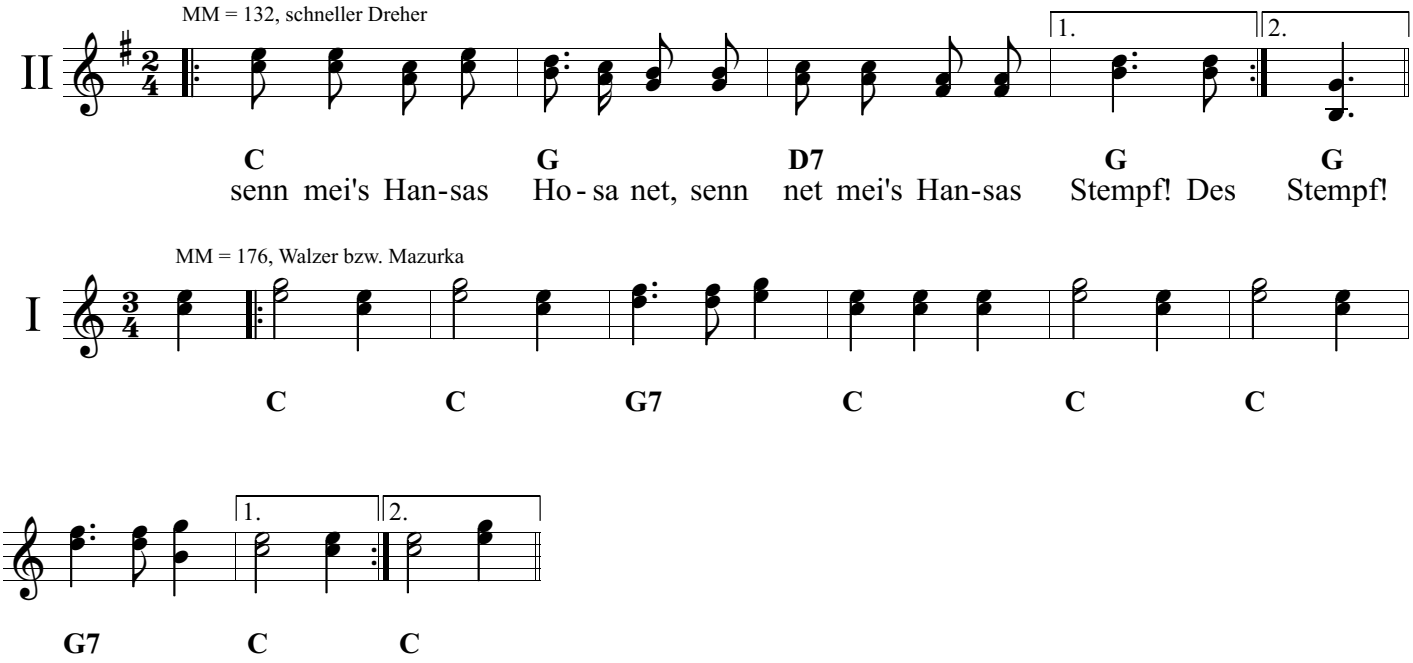

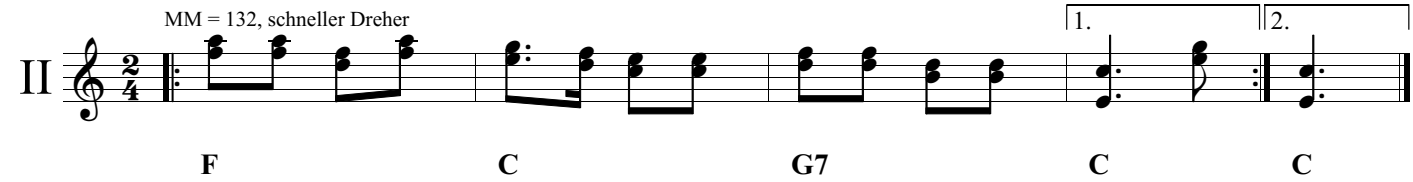

Satz Franz Fuchs
Buchberggasse 63
A 3400 Klosterneuburg
franz.fuchs@stammtischmusik.at