Hanserl, sag A, E, I, O, U

Zwiefacher aus der Oberpfalz

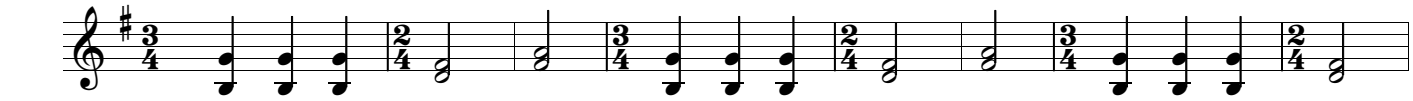

G **D7** **D7** **G** **D7** **D7** **G** **D7**
Han-serl, sag A, E, Han-serl, sag A, E, Han-serl, sag A,

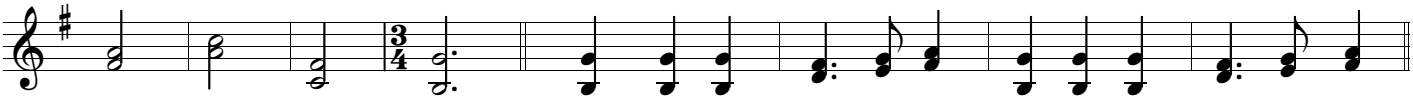

D7 **D7** **D7** **G** **G** **D7** **G** **D7**
E, I, O, U. Schauts nur des Han-serl an, wia er schöi tan-zen kann.

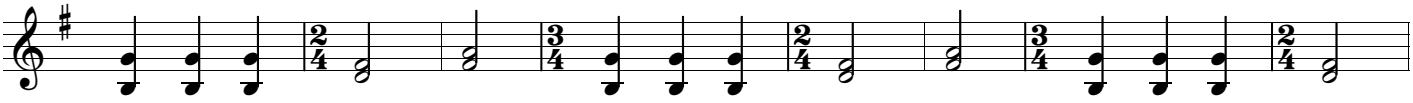

G **D7** **D7** **G** **D7** **D7** **G** **D7**
Han-serl, sag A, E, Han-serl, sag A, E, Han-serl, sag A,

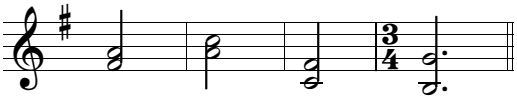

D7 **D7** **D7** **G**
E, I, O, U.

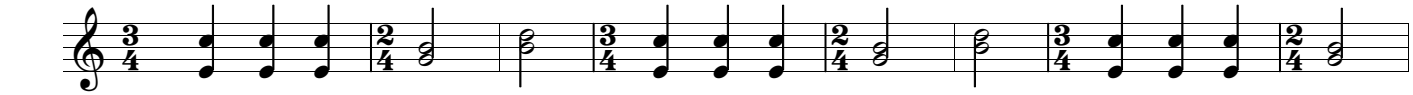

C **G7** **G7** **C** **G7** **G7** **C** **G7**
Han-serl, sag A, E, Han-serl, sag A, E, Han-serl, sag A,

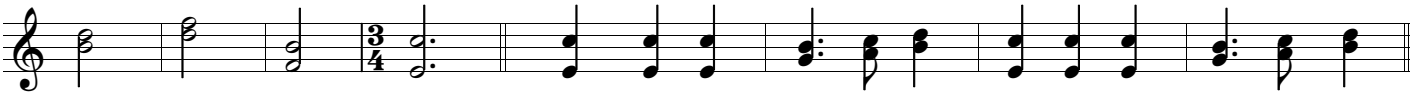

G7 **G7** **G7** **C** **C** **G7** **C** **G7**
E, I, O, U. Schauts nur des Han-serl an, wia er schöi tan-zen kann.

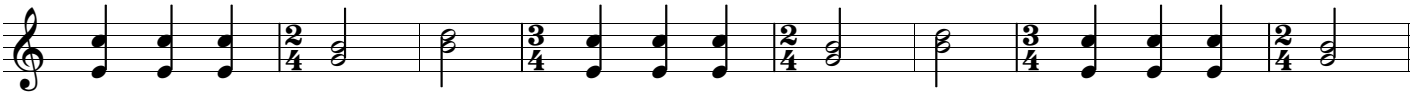

C **G7** **G7** **C** **G7** **G7** **C** **G7**
Han-serl, sag A, E, Han-serl, sag A, E, Han-serl, sag A,

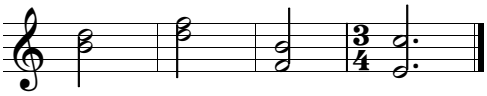

G7 **G7** **G7** **C**
E, I, O, U.

Satz Franz Fuchs
Buchberggasse 63
A 3400 Klosterneuburg
franz.fuchs@stammtischmusik.at