# *Wann i mein Schwarze siag*

Schweinauer (Zwiefacher) aus dem Ries

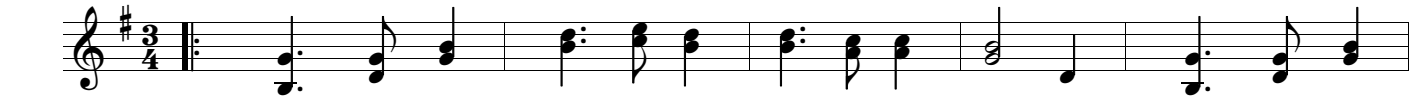

**G G D7 G G**

1. Wann i mein Schwar-ze siag, don-ner-lau - de, ja, wann i mein
2. Kommst mer ins Häus - le rei, don-ner-lau - de, ja, kommst mer ins
3. Bleib du schea drauß - ta steh, don-ner-lau - de, ja, bleib du schea

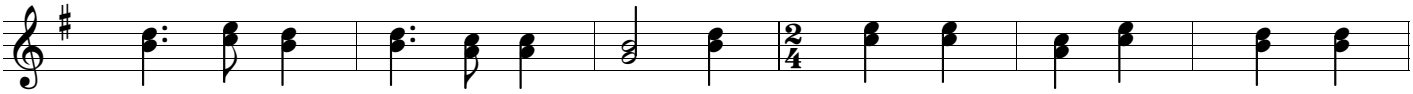

**G D7 G C C G**

1. Schwar-ze siag, don-ner-lau - de, den schlag i, dass de Schwar-ta
2. Häus - le rei, don-ner-lau - de, i schlag de, dass de Schwar-ta
3. drauß - ta steh, don-ner-lau - de, souscht schlag de, dass de Schwar-ta

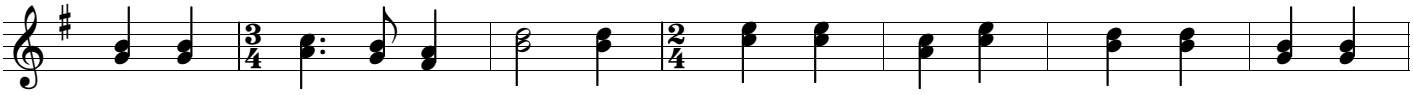

**G D7 G C C G G**

1. kra-chet, don-ner-lau - de, den schlag i, dass de Schwar-ta kra-chet,
2. kra-chet, don-ner-lau - de, i schlag de, dass de Schwar-ta kra-chet,
3. kra-chet, don-ner-lau - de, souscht schlag de, dass de Schwar-ta kra-chet,

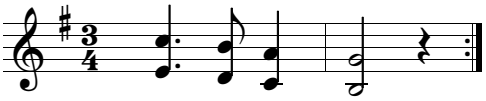

**D7 G**

1. don-ner-lau - de.
2. don-ner-lau - de.
3. don-ner-lau - de.

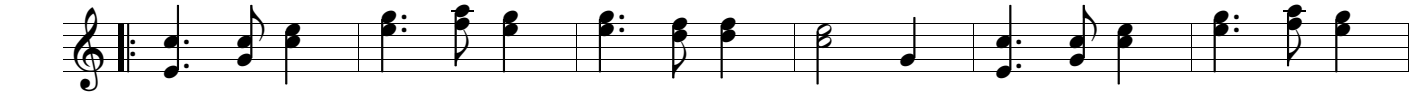

**C C G7 C C C**

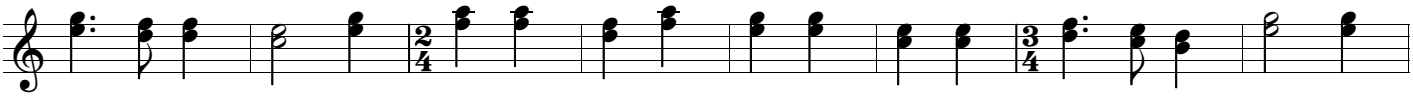

**G7 C F F C C G7 C**

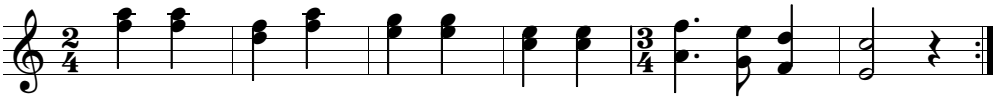

**F F C C G7 C**

Satz Franz Fuchs
Buchberggasse 63
A 3400 Klosterneuburg
franz.fuchs@stammtischmusik.at